

PLAN SHOWING THE PROPOSED RESIDENTIAL BUILDING IN S.No 210/41 & 210/42, KARUNEEGAR STREET, OF V.No 20, TIRUNINRAVUR VILLAGE & TOWN PANCHAYAT LIMIT, SRIPERUMBUDUR TALUK, CHINGAI ANNA DISTRICT.

AREA STATEMENT
 AREA OF SITE: 149 1/2 S. ft
 (OR) 138.56 m²
 AREA OF PROPOSED CONSTRUCTION: 549 S. ft
 (OR) 51.00 m²
 COVERAGE: 36.87%
 F.S.I.: 0.377

LEGEND:
 PROPOSALS SHOWN IN [---]
 EXISTINGS SHOWN IN [---]
 BOUNDARY OF SITE [---]

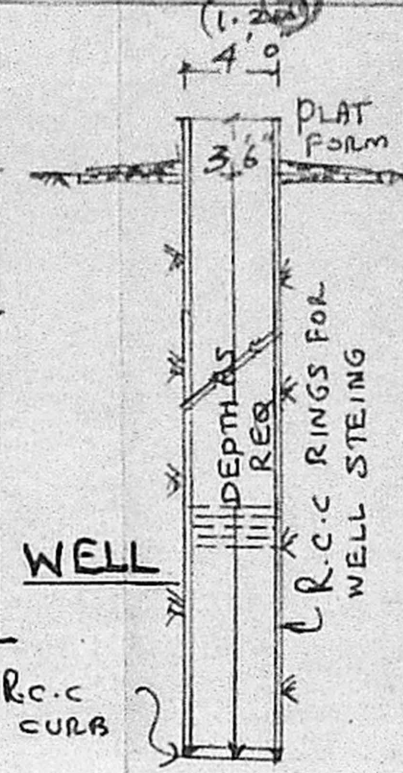

BRIEF SPECIFICATION	
FOUNDATION	P.C.C. 1:4:8, OVER SAND FILLING. FOOTINGS WITH BRICK WORK IN CM 1:6
BASEMENT & SUPERSTRUCTURE	BRICK WORK IN CM 1:6
ROOFING	R.C.C. 1:2:4 ROOF SLAB 12cm th & WEATHERING COURSE WITH BRICK JELLY LIME ON TOP
PLASTERING FLOORING	C.M. 1:4, 12mm th P.C.C. 1:4:8, 10cm th & FINISHED WITH C.M. 1:4, 20mm th
JOINERIES	1ST CLASS HARD WOOD

Planning Permit No. A/1521/90
APPROVED
 SUBJECT TO THE CONDITIONS IN THIS OFFICE LETTER.
 No. A3/19835/90 Date 16-11-90
 O/e. C. R. Unniyal
 16/11/90
 FOR MEMBER SECRETARY
 MADRAS METROPOLITAN DEVELOPMENT AUTHORITY
 MADRAS - 600 008.

SCALE 1:100

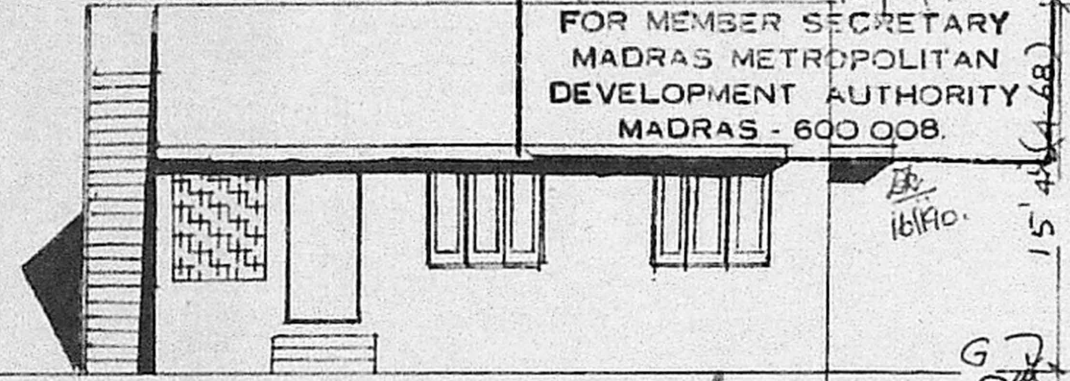

FRONT ELEVATION FACING NORTH

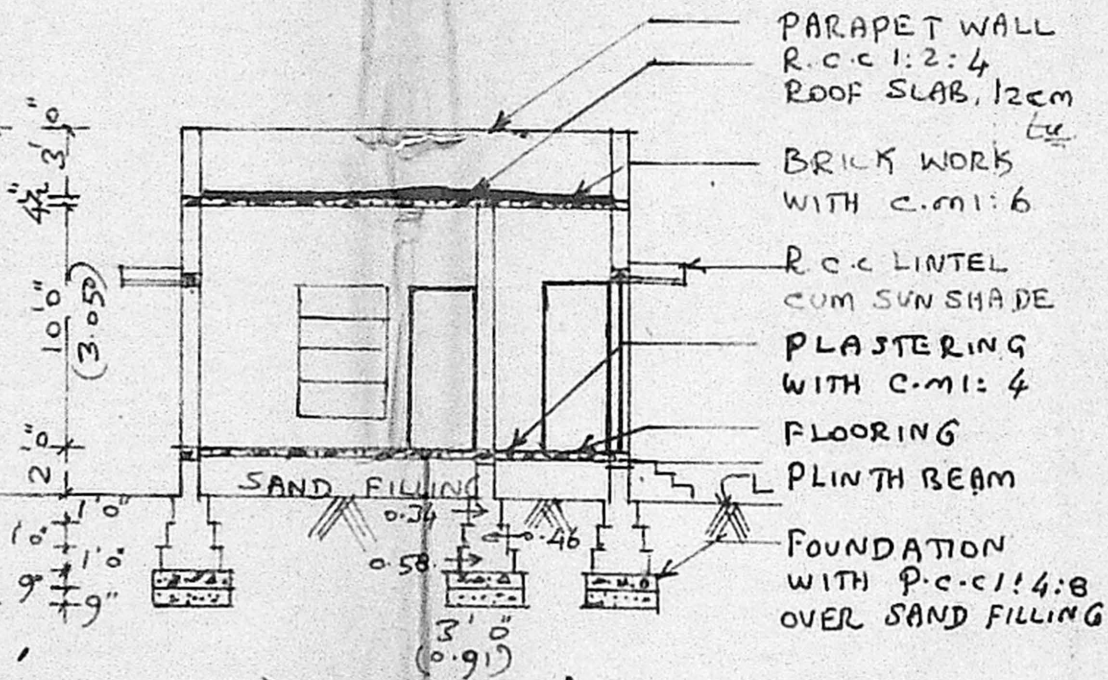

SECTION ON aa'

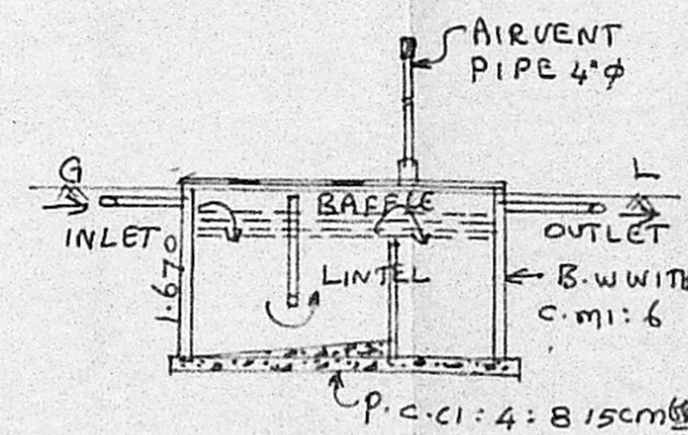

SEPTIC TANK DETAILS

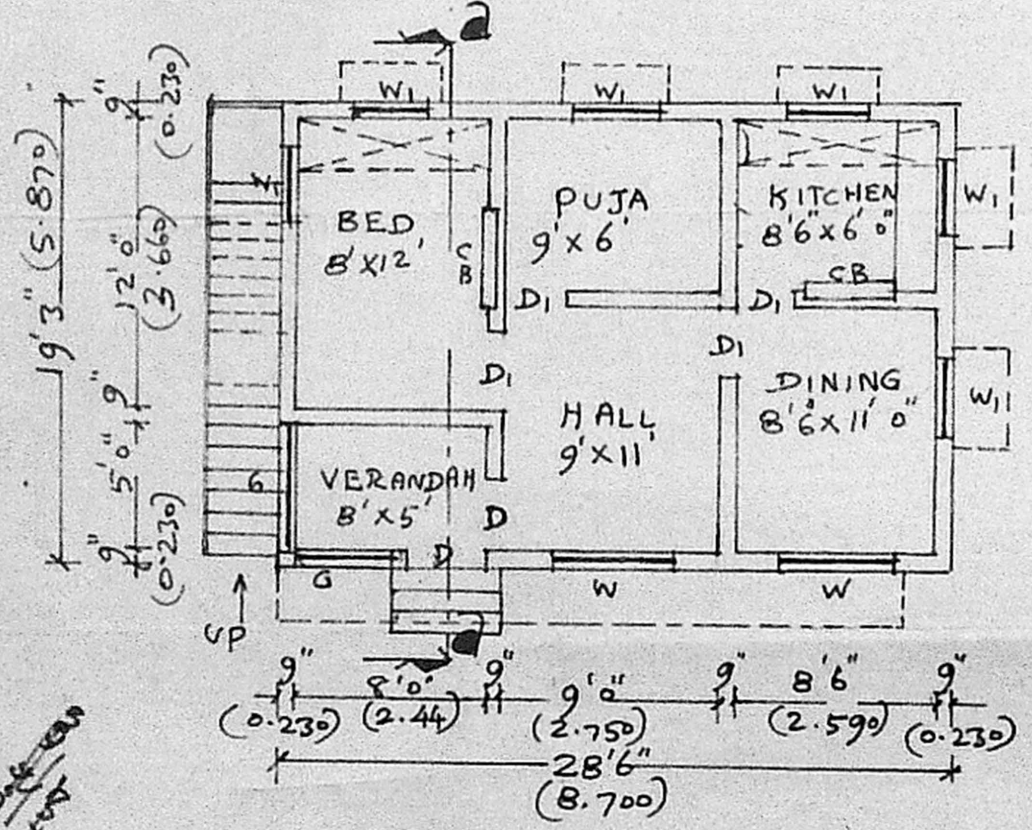
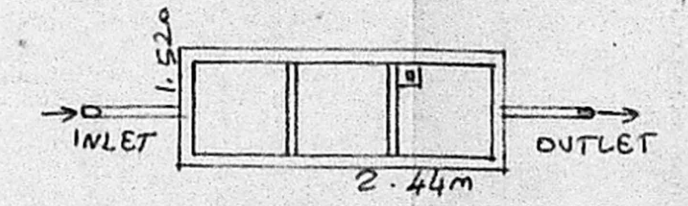

PLAN

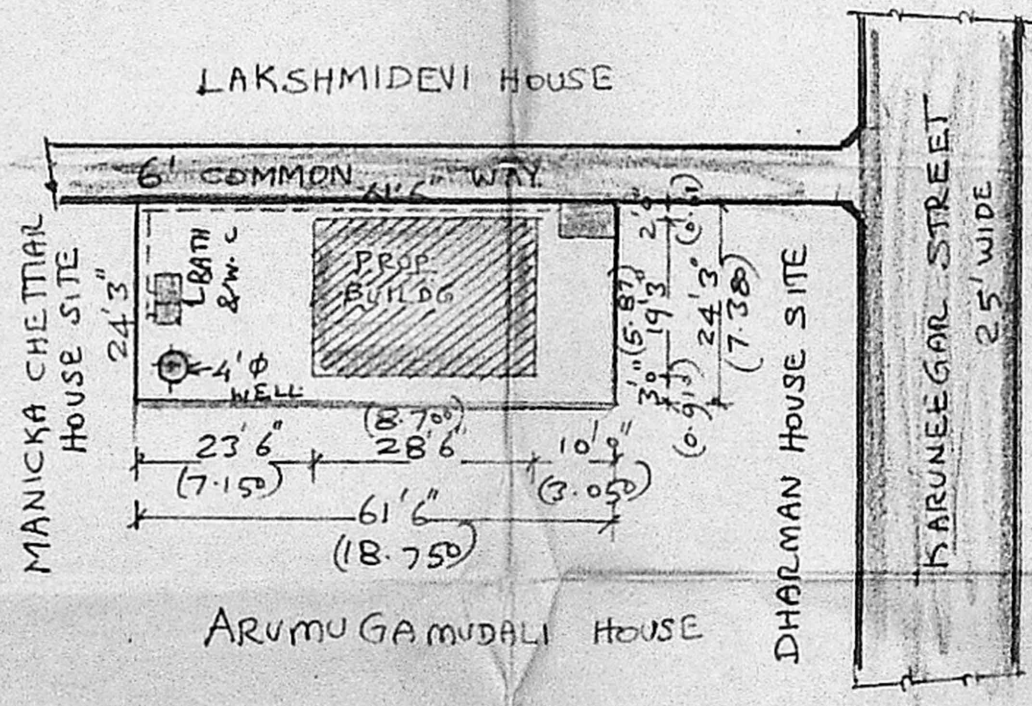

SITE PLAN SCALE 1:300

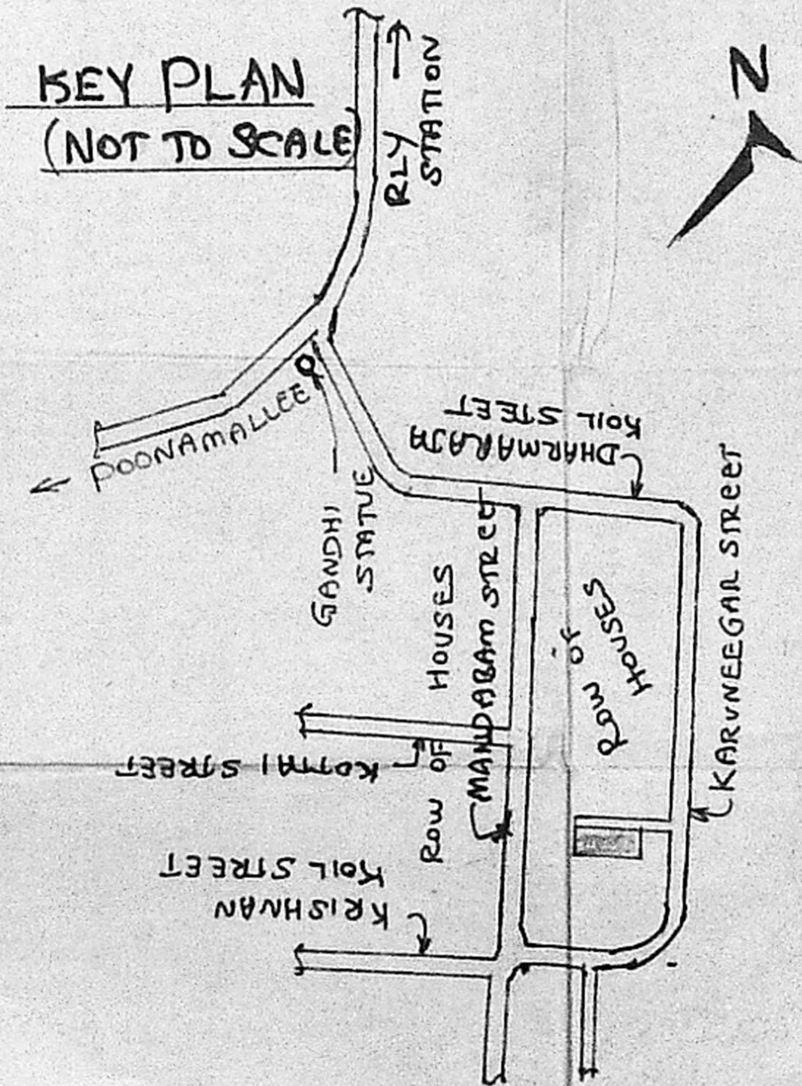

SCHEDULE OF JOINERIES

D	COUNTRY WOOD DOOR	3'3" x 7'0"
DI	"	3'0" x 6'8"
W	COUNTRY WOOD GLAZED WINDOW	5'0" x 4'6"
WI	"	3'3" x 4'6"
CB	CUP BOARD	

S. Saravanan
 (S. SARAVANAN)
 OWNER
 K. Shanmuga Sundaram, D.C.E.
 LICENCED SURVEYOR & CONSULTING ENGINEER
 Thiruninravur Town Panchayat
 369, M. T. H. Road,
 Thiruninravur, R. S. 602 024
 LICENCED SURVEYOR